

# EXHIBITS

2020-07-23 09:18:15 Thu



1: IMPORTED STONE, ROCK, FILL

3: IMPORTED BLUE STONE

2: IMPORTED DIRT

4: SITE MINED SAND

2020-07-23 06:04:36 Thu



**ILLEGAL IMPORTED MATERIAL DUMPING**

2020-07-07 09:36:54 Tue



ILLEGAL IMPORTED MATERIAL SALE

2020-07-13 08:52:20 Mon



ILLEGAL IMPORTED BLUESTONE DUMPING

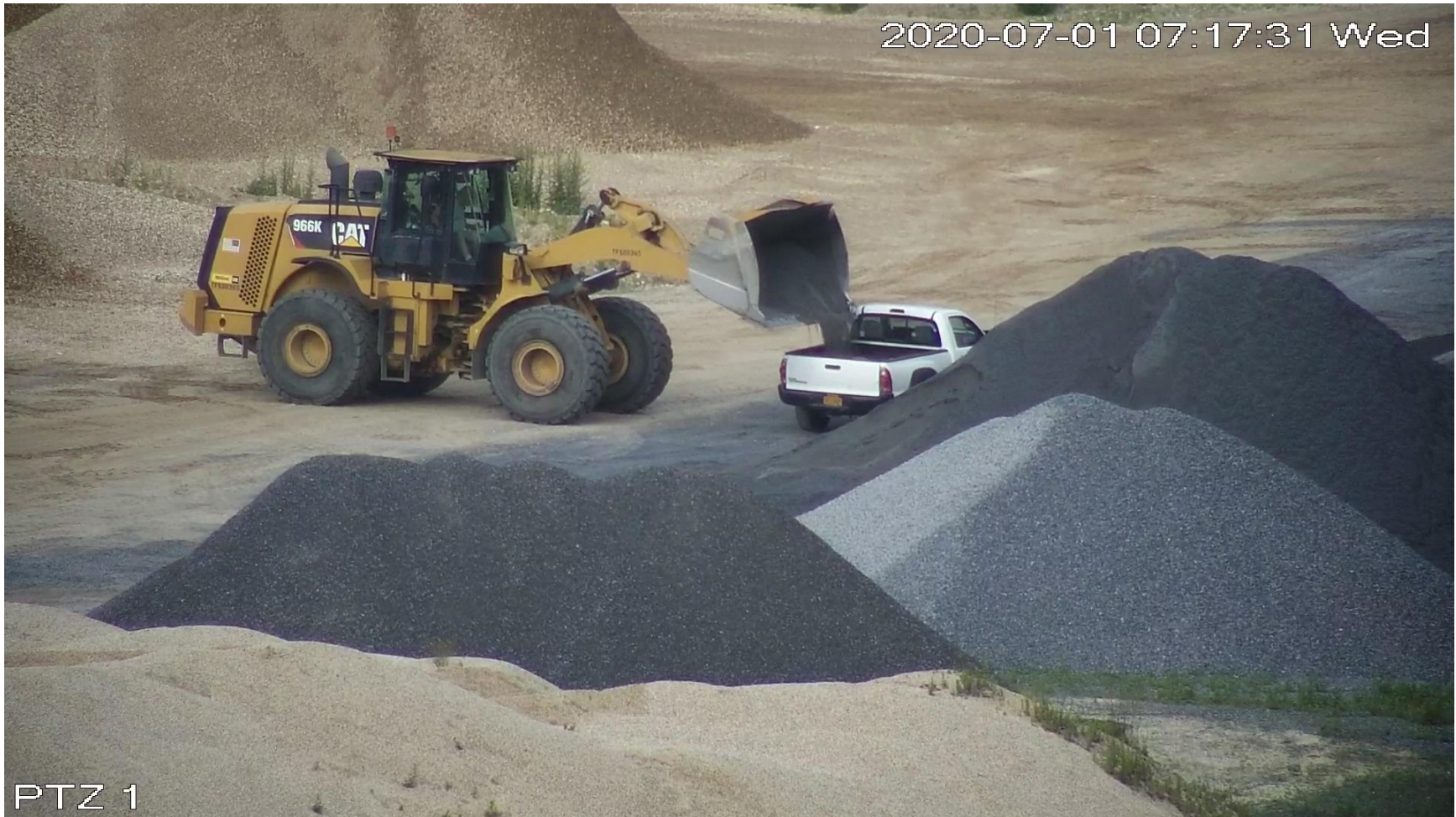

ILLEGAL IMPORTED BLUESTONE SALE



ILLEGAL MATERIAL STORED – BEING MOVED TO PROCESSING



**ILLEGAL MATERIAL STORED – BEING MOVED TO PROCESSING**



2020-07-01 09:01:58 Wed



**ILLEGAL MATERIAL BEING DUMPED IN PROCESSOR**

2020-07-01 08:48:10 Wed



PTZ 1

ILLEGAL MATERIAL IN PROCESSOR

2020-08-04 05:57:35 AM Tue



TRUCKS ENTERING TO DUMP ILLEGAL OFFSITE MATERIAL AT 5:57AM

2020-08-07 07:54:40 AM Fri



PTZ 1

TRUCK DUMPING ILLEGAL OFFSITE MATERIAL

K:\0305BRIDGEsand PVI Evaluation\GIS 0220\Detail of Southern Property and Highway\_distances\_and\_setback.mxd

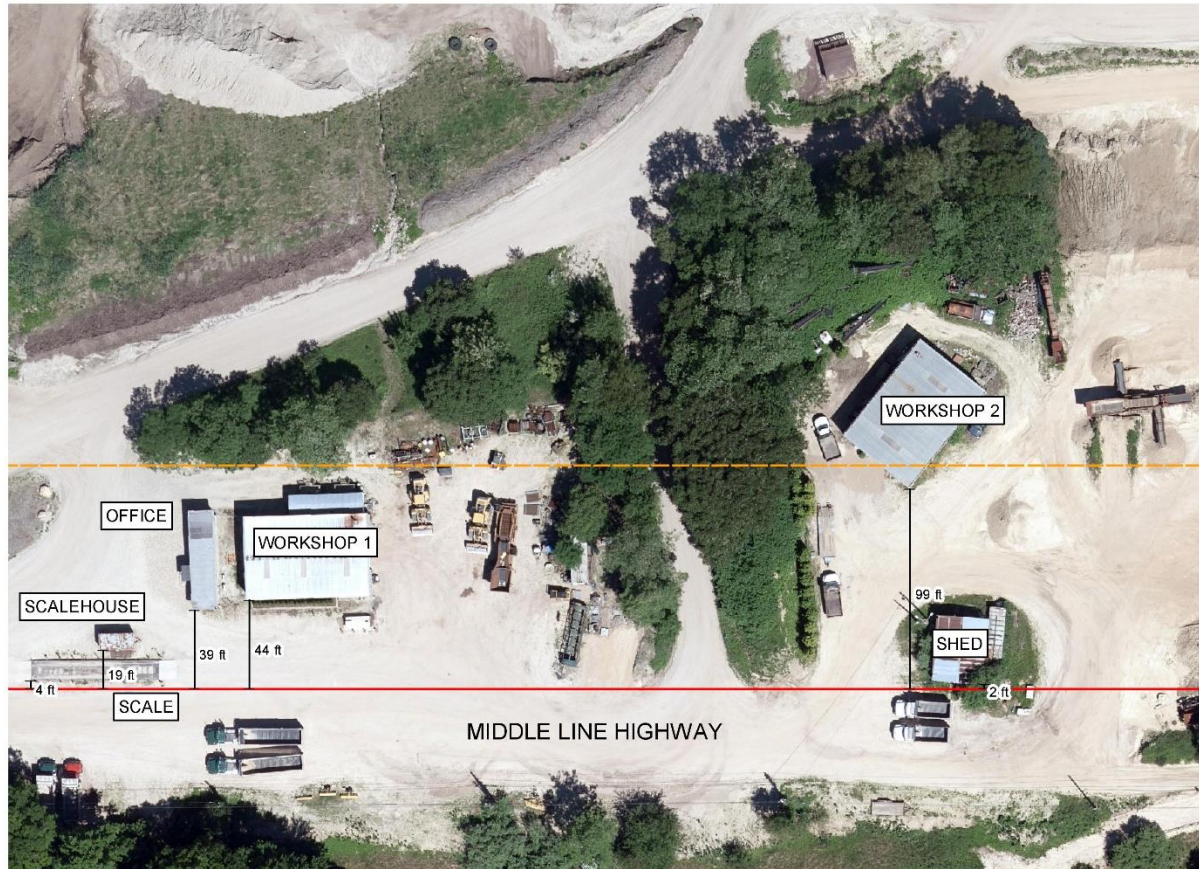

KEY MAP (1" = 500')



**LEGEND**

- SAND LAND PROPERTY BOUNDARY
- - - APPROXIMATE 110-FOOT SETBACK FROM PROPERTY BOUNDARY (SEE NOTE 1)

NOTE 1: MINIMUM SETBACK FOR ACCESSORY BUILDINGS AND STRUCTURES PER TOWN OF SOUTHAMPTON CODE § 330-11.  
 NOTE 2: APPROXIMATE DISTANCES SHOWN ARE MEASURED USING STRUCTURES DEPICTED IN 2019 AERIAL SURVEY.

REFERENCES:  
 GOLDEN AERIAL SURVEYS, INC., "TOPOGRAPHIC MAPPING OF 58 ACRES QUARRY, SAG HARBOR, NY", ORTHO RECTIFIED IMAGE DATED 6/9/2019, MAPPING SCALE 1" = 40', DATUM: NAD83 STATE PLANE NEW YORK, NAVD 88.  
 FOX LAND SURVEYING, "SITE PLAN, WAINSCOTT SAND & GRAVEL, SHEET 1 OF 2, 10/28/2013, 1"=100".  
 BUILDING INFORMATION PROVIDED BY CHRISTIANSEN INVESTIGATIONS, AUGUST 10, 2020.



|   |             |  |           |
|---|-------------|--|-----------|
| SAND LAND CORPORATION<br>SAND AND GRAVEL MINE<br>MIDDLE LINE HIGHWAY<br>BRIDGEHAMPTON, NEW YORK |             |  |           |
| SOUTHERN PORTION OF SAND LAND PROPERTY<br>AND MIDDLE LINE HIGHWAY - JUNE 9, 2019                |             |  |           |
| DATE  | REVISED     | PREPARED BY:   |           |
|   |             |  |           |
|   |             | WSP USA<br>4 Research Drive<br>Suite 204<br>Shelton, CT 06484<br>Tel: (203) 944-5000 |           |
| DRAWN: SL   | CHECKED: JZ | DATE: 8/10/20  | FIGURE: 1 |

# OVERHEAD MAP OF ILLEGAL BUILDINGS



ILLEGAL BUILDINGS AS VISIBLE FROM MIDDLE LINE HIGHWAY